

REVISION	DESCRIPTION	BY	APP	CITY	DATE
1	REVISED NEW FENCE LOCATION, ADDED GATES	GL	GL		5/21

6/23/21
**REV 2
 FENCE MODS**

1. REALIGN PORTION OF EASTERN FENCE + GATE
2. EXTEND FENCE ON WESTERN SIDE TO THE ORIG. WOOD FENCE
3. ADD 25' OF WOODEN SCREEN FENCE ON SW SIDE

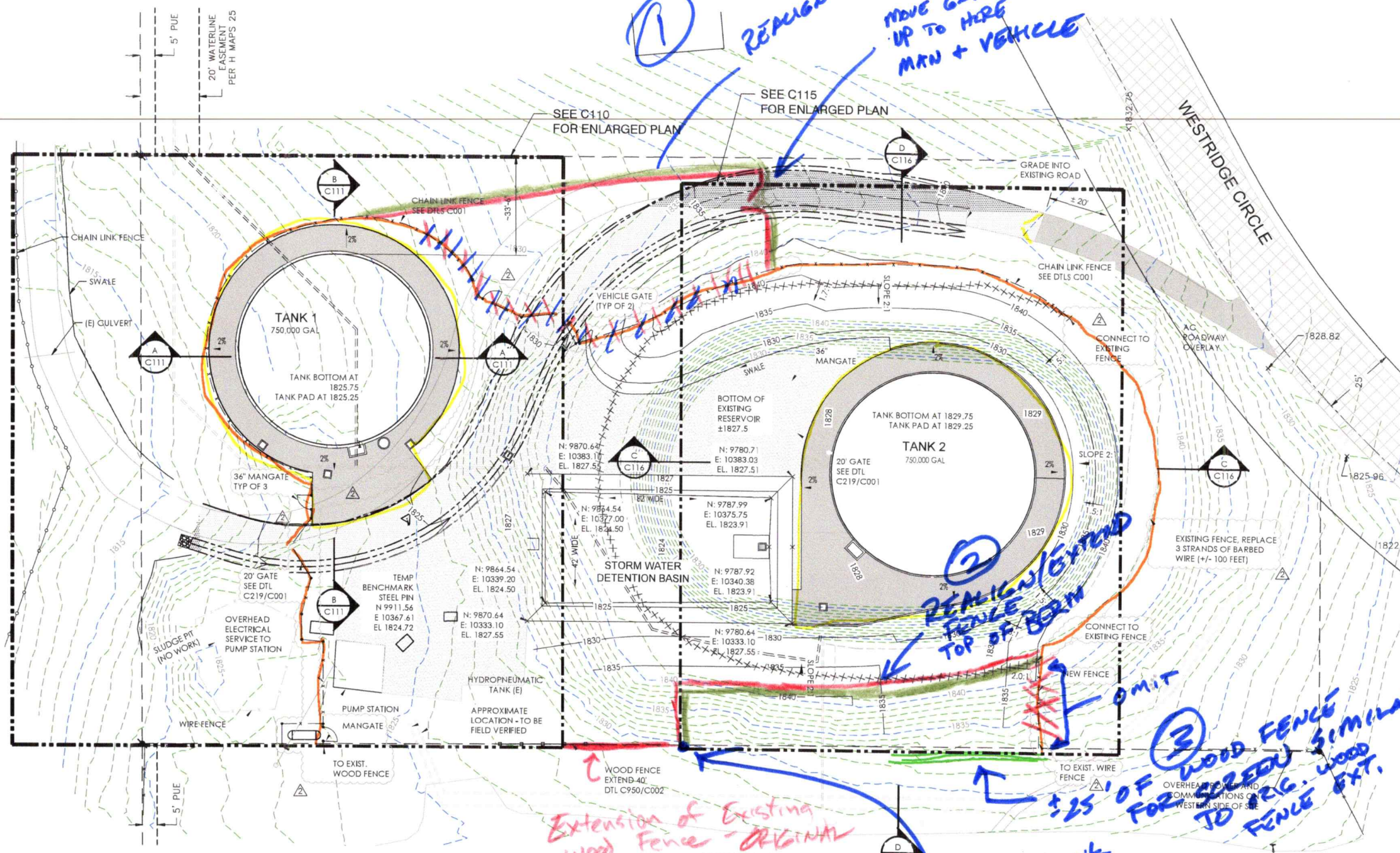

SURVEY INFORMATION
 BOUNDARY SHOWN HEREON IS APPROXIMATE BASED ON BOOK "H" OF MAPS, PAGE 25, OFFICIAL RECORDS PLACER COUNTY

HORIZONTAL DATUM:
 LOCAL GROUND COORDINATES AT PROJECT
 TEMPORARY BENCHMARK
 N 9911.56
 E 10367.61

VERTICAL DATUM:
 LOCAL GROUND ELEVATION AT TEMPORARY PROJECT
 BENCHMARK 1824.72 FT.

LEGEND
 --- EXISTING CONTOURS
 ——— NEW CONTOURS

NOTES:
 1. TREES NOT SHOWN FOR CLARITY.

SITE PLAN
 SCALE 1" = 20'

CONFORMED



X:\Hydros Engineering\Corp_Docs\project\DWG\03_CVPC17-04-C100-C116-C200-C210.dwg
 Jun 02, 2021 11:12:00am



SCALE 1" = 20'	BAR IS ONE INCH AT FULL SCALE IF NOT ONE INCH ON THIS SHEET SCALE ACCORDINGLY	DATE DECEMBER 2019	DESIGNED GOL
		JOB NO. CVPC17-001	DRAWN RD
		CHECKED FJF	



CHRISTIAN VALLEY PARK COMMUNITY SERVICE DISTRICT
 PLACER COUNTY, CALIFORNIA
STORAGE RESERVOIR REPLACEMENT PROJECT

**OVERALL SITE PLAN
 AND SURVEY CONTROL**

DRAWING NUMBER C100	SHEET NUMBER 11 OF 74
------------------------	--------------------------